Delaware River Direct Drainage Watershed in Wayne County, Pennsylvania

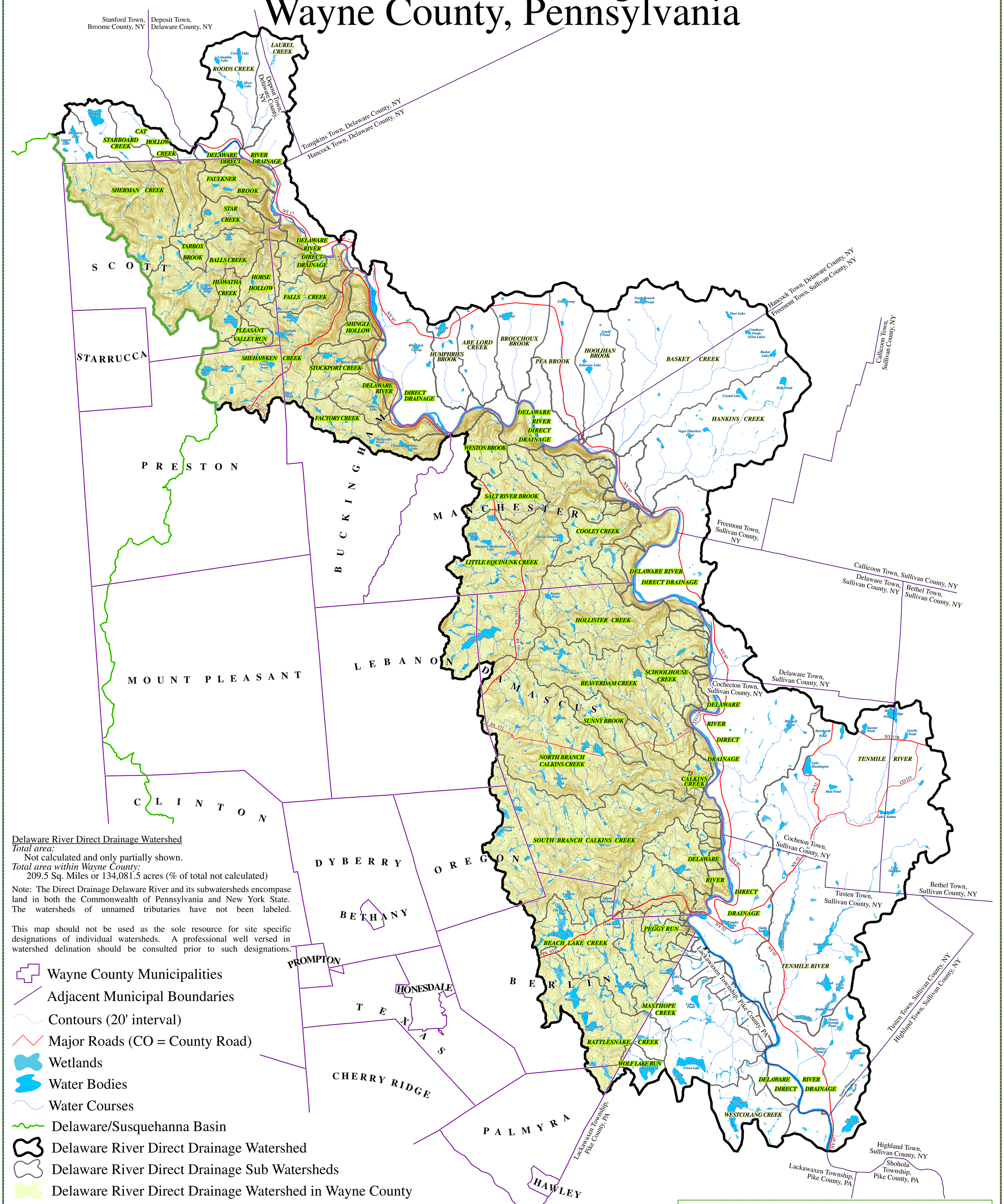

Delaware River Direct Drainage Watershed
Total area:
Not calculated and only partially shown.
Total area within Wayne County:
209.5 Sq. Miles or 134,081.5 acres (% of total not calculated)

Note: The Direct Drainage Delaware River and its subwatersheds encompase land in both the Commonwealth of Pennsylvania and New York State. The watersheds of unnamed tributaries have not been labeled.

This map should not be used as the sole resource for site specific designations of individual watersheds. A professional well versed in watershed delination should be consulted prior to such designations.

- Wayne County Municipalities
- Adjacent Municipal Boundaries
- Contours (20' interval)
- Major Roads (CO = County Road)
- Wetlands
- Water Bodies
- Water Courses
- Delaware/Susquehanna Basin
- Delaware River Direct Drainage Watershed
- Delaware River Direct Drainage Sub Watersheds
- Delaware River Direct Drainage Watershed in Wayne County

Data Sources: Delaware River Basin Commisssion, 2011., Environmental Resources Research Institute, Penn State University, 1997., Environmental Systems Research Institute, Inc. (ESRI), 2004., Natural Resources Conservation Service, 2009., New York State, 2009., PAMAP Viewer, 2011., PAMAP LiDAR elevation data, 2008., Penn State University, 1998., Pennsylvania Department of Conservation and Natural Resources, 2005 & 2008., Pennsylvania Department of Transportation, 2011., United States Census Bureau, 2008., United States Department of Agriculture, 1959., United States Fish and Wildlife Service, 2010., United States Geological Survey (USGS), 1969 - 1994., USGS National Hydrography Dataset, 2011., USGS National Map Viewer, 2011., & The Wayne County Department of Planning/GIS, 2013.

2 1 0 2 4 Miles

Delaware River Direct Drainage Watershed in Wayne County, Pennsylvania

Prepared by the
Wayne County Department of Planning/GIS
July, 2013

wcpd@co.wayne.pa.us
925 Court Street Honesdale, PA 18431
Derek F. Williams
(570) 253-5970 ext. 4060